

ST. EDWARD'S COLLEGE
SANDFIELD PARK

CONDUCTED BY THE CHRISTIAN BROTHERS

LIVERPOOL METROPOLITAN CATHEDRAL OF CHRIST THE KING



"And a book of remembrance was written before him for them that fear the Lord and think on His name."
—MALACHIAS iii. 16.

ALL THOSE WHOSE NAMES ARE INSCRIBED IN THE GOLDEN BOOK PARTICIPATE AS BENEFACTORS AND CORPORATE FOUNDERS IN TWO WEEKLY MASSES, AN ANNUAL REQUIEM AND A MASS EVERY FIRST FRIDAY.

An Official Receipt will be forwarded by the Hon. Treasurer,
Col. Sir John Shute, C.M.G., D.S.O., M.P.

MAKE YOUR OFFERING TO CHRIST THE KING NOW

Donations should be sent to the

Rev. T. A. TURNER, Box C.F.B.,

Cathedral Offices, 152, Brownlow Hill, LIVERPOOL, 3

HELP TO BUILD The SANCTUARY & BLESSED SACRAMENT CHAPEL IN THE NEW CATHEDRAL

£1 ensures the inscription of one name in the GOLDEN BOOK

For all time this book will remain within the precincts of a Glorious Temple built on the sacrifices of all classes.

Each name represents £1 subscribed to the Sanctuary and Blessed Sacrament Chapel of the Cathedral in testimony to the Kingship of Christ.

£1 Donation for each name to be inscribed ensures for all time remembrance of yourself, your relatives, or your friends.

The £1 may be paid by instalments if desired.

In giving names will donors please use block letters and state if donor is Rev., Mr., Mrs. or Miss. Christian names in full.

LET THIS BE YOUR GIFT

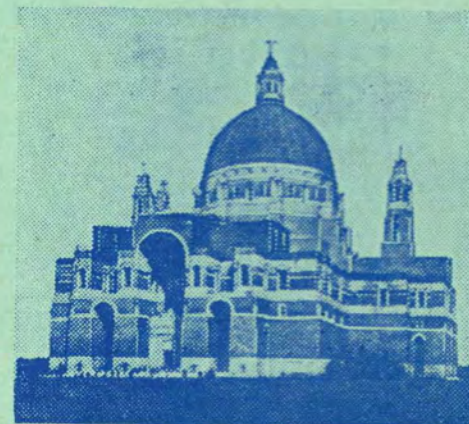

ST. EDWARD'S COLLEGE

SANDFIELD PARK

LIVERPOOL.

Conducted by the Christian Brothers.

UNDER THE PATRONAGE OF HIS GRACE THE ARCHBISHOP OF LIVERPOOL.



Photo—Colin Wrigley & Alex. Watkinson, A.R.P.S.

A FRONT VIEW OF THE COLLEGE.

Copyright.

ST. EDWARD'S COLLEGE

SANDFIELD PARK

ST. EDWARD'S COLLEGE, formerly known as the Catholic Institute, which was founded in 1842 in Hope Street, was transferred in 1920 to St. Domingo Road and is now situated in Sandfield Park. It absorbed in 1902 the Catholic Pupil Teachers' Centre, Great Mersey Street, which had existed for some years previously and was conducted from 1900 to 1902 by the Christian Brothers at the invitation of Archbishop Whiteside.

In February, 1934 the Housing Committee of the Corporation of Liverpool proposed to purchase the site and buildings in St. Domingo Road, and after lengthy negotiations and with the goodwill of Archbishop Downey the contract for sale was signed on 16th October, 1936 and the sale was completed on 20th August, 1938. "St. Clare" and "Runnymede" situated in Sandfield Park were purchased in 1937 and plans for the new College were drawn up and approved by the Board of Education. It was sufficiently advanced in September, 1938 to transfer the pupils, but was not completed till early in 1939. The Architects were Messrs. Edmund Kirby & Sons, the Builder Mr. C. J. Doyle, who is also the builder of the Metropolitan Cathedral of Christ the King.

The playingfields and the ornamental grounds, which contain a great variety of trees, flowers and shrubs cover an area of twenty-three acres and form an island site surrounded by a belt of trees forty feet wide. It would be difficult to find a more pleasant, healthy and suitable site for a School.

The School Hall capable of seating 750 people has a roomy platform, an orchestra pit, and a very fine organ; there are two general science laboratories, two lecture rooms, and two laboratories for advanced physics and chemistry; the art room, the music room, and the library are special features of the School; there is a fine gymnasium with its changing rooms,

showers, and store rooms; the classrooms, woodwork room, geography room, cloak rooms, and dining hall are remarkable for their brightness and airiness. The School is a thoroughly up-to-date establishment and so constructed that should the need arise additional accommodation can easily be added.

The School records and those of the Old Boys are ample proof of the soundness of the education given at St. Edward's, sound not only in secular knowledge but also in the all important sphere of religious knowledge and training.

The College is fully "Recognised" by the Board of Education and by the Liverpool Education Committee—their Scholarships as well as those of Lancashire, Cheshire, etc., are tenable at the College. There is a strong sixth form with suitable advanced courses; Civil Service examinations—Customs and Excise, Executive and Clerical Classes are entered for with remarkable success; the Higher School and School Certificate Examinations of the Northern Universities are taken. At the other end of the scale the preparatory department is yearly growing in numbers and efficiency.

The healthiness of the surroundings of the College is a very great asset. It is undoubtedly a great boon to the pupils to spend six or seven hours of each day in the midst of green fields, flowering shrubs and wide-spreading trees, to hear the singing of the birds and to breathe the clean health-giving air in what has still very much of the character of the countryside.

The College is easily approached from the City and suburbs. The Cheshire Lines' Trains from Southport, Lydiate, Aintree, etc., and from Warrington, Widnes, etc. stop at West Derby Station, three minutes from the College, and trams and buses bring the boys from the north, south, and centre of the City to points varying from two to seven minutes' walk from the College.



Photo—Colin Wrigley & Alex Watkinson, A.R.P.S.

THE ASSEMBLY HALL.

Copyright.

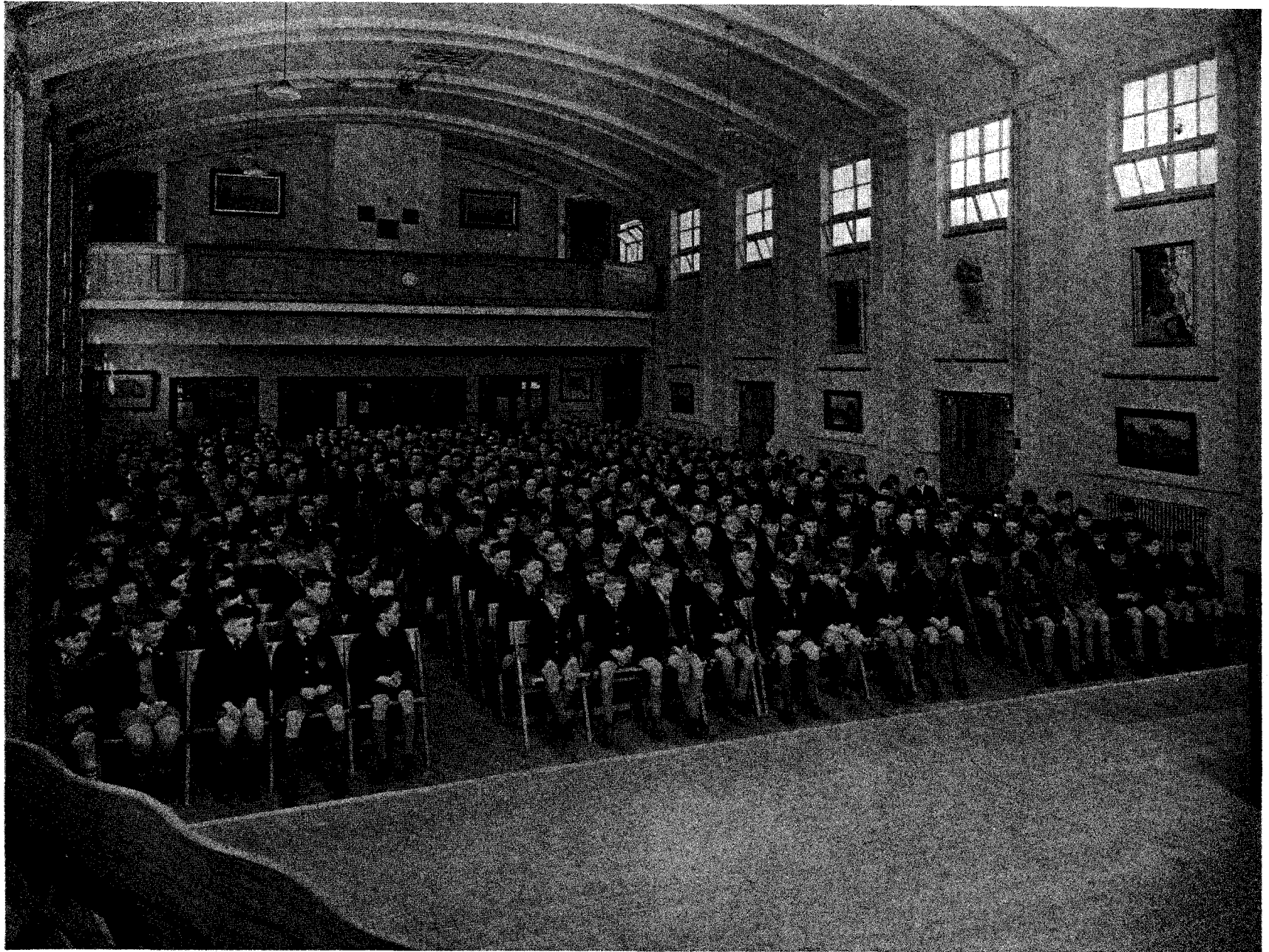

Photo—Colin Wrigley & Alex. Watkinson, A.R.P.S.

THE ASSEMBLY HALL FROM PLATFORM.

Copyright.

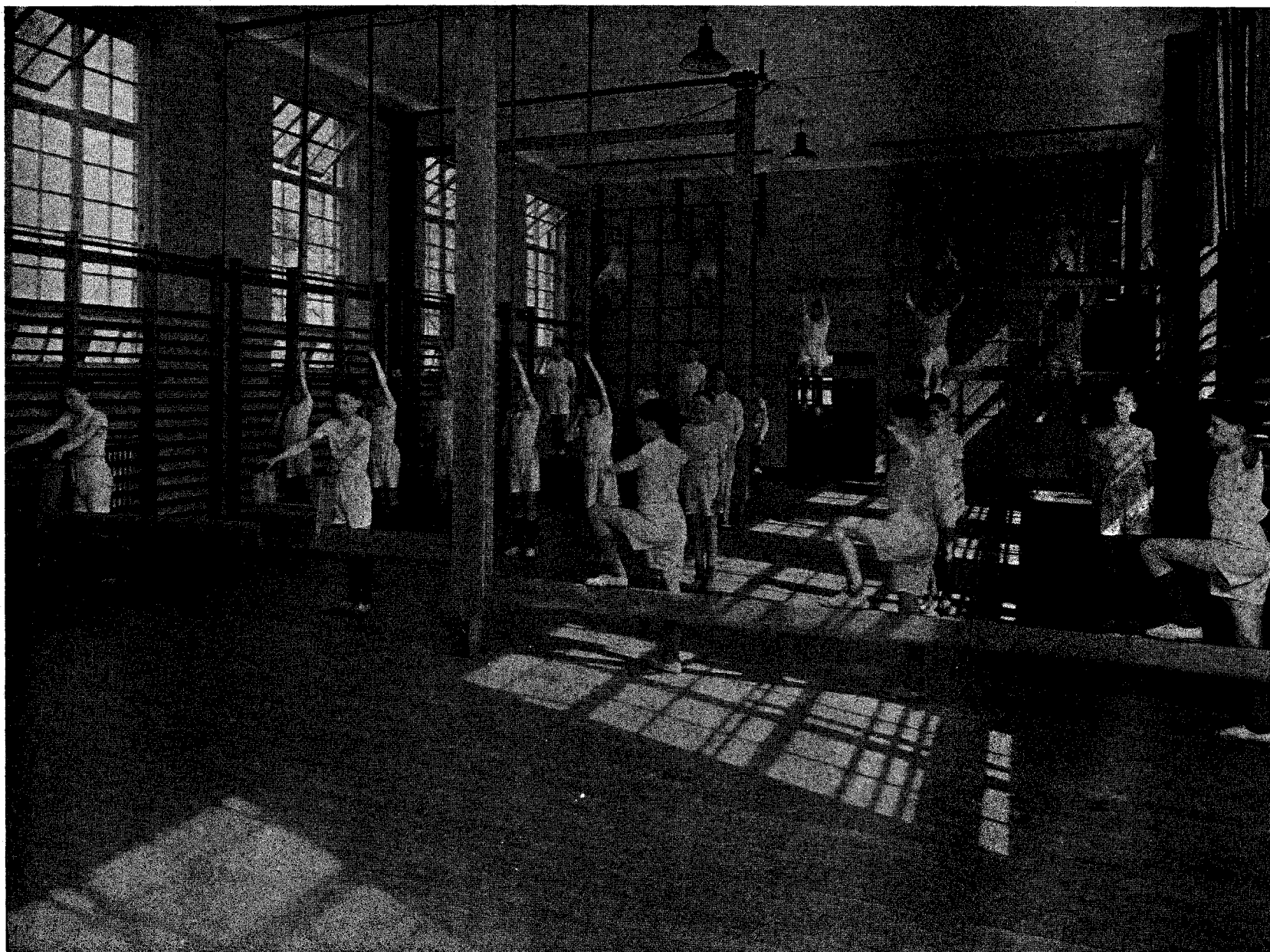

Photo—Colin Wrigley & Alex. Watkinson, A.R.P.S.

THE GYMNASIUM.

Copyright.

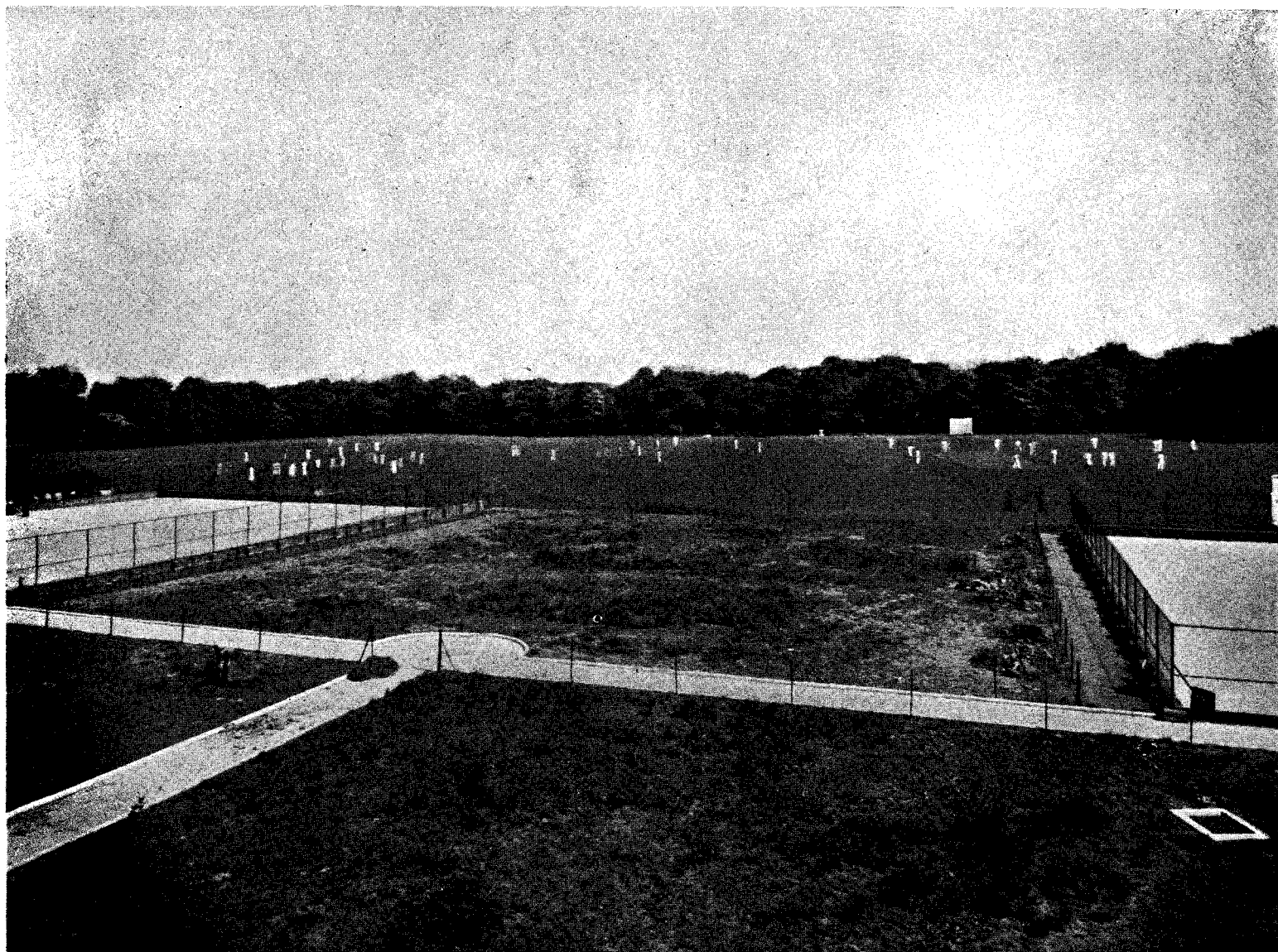

Photo—Colin Wrigley & Alex. Watkinson, A.R.P.S.

THE PLAYING FIELDS.

Copyright.



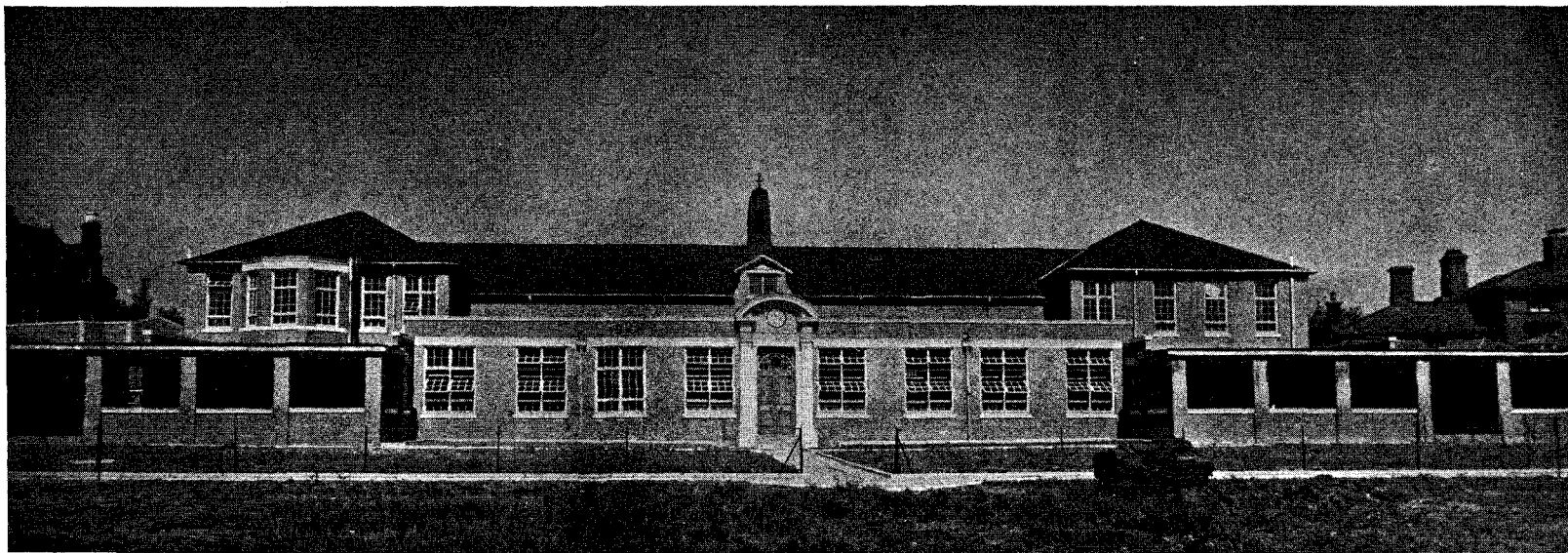

VIEW OF COLLEGE FROM PLAYING FIELDS.

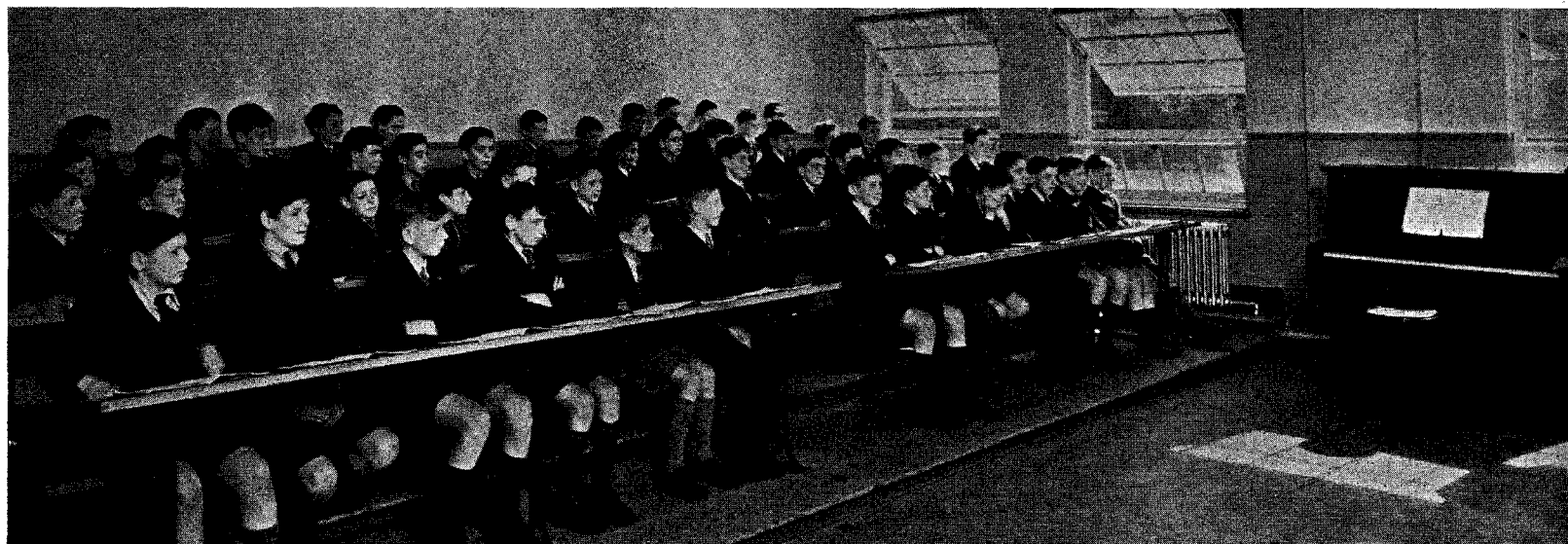

Photos—Colin Wrigley & Alex. Watkinson A.R.P.S.

THE MUSIC ROOM.

Copyright.

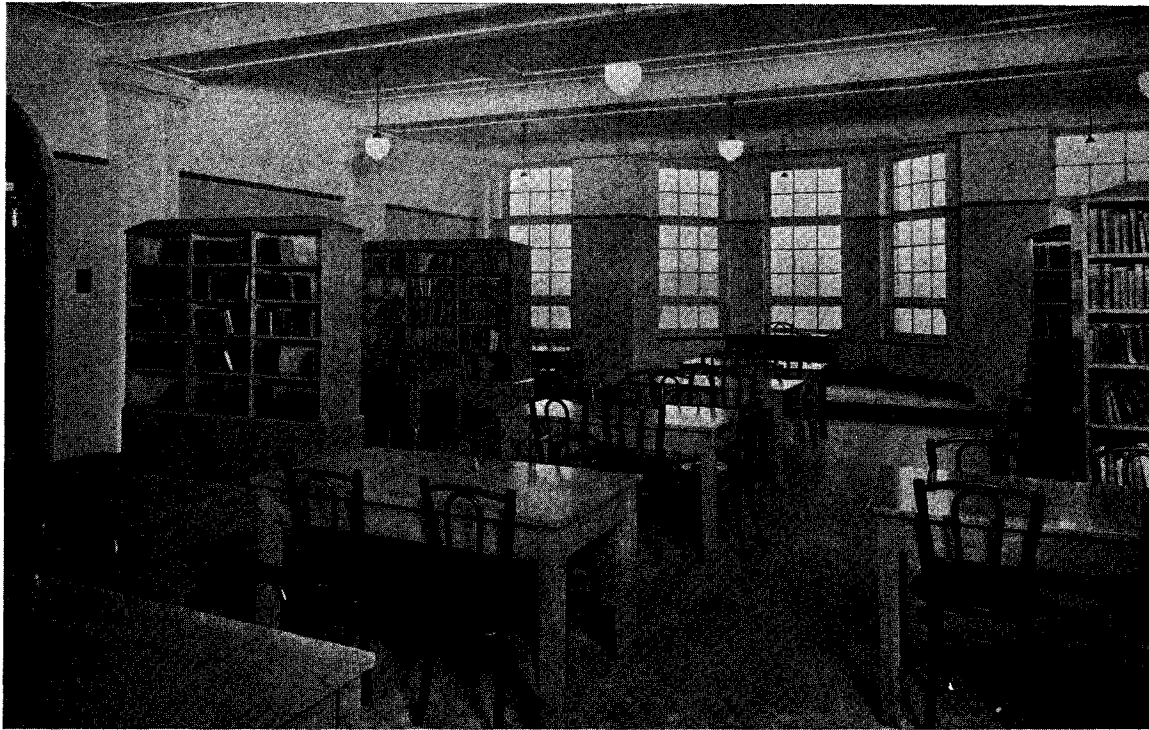

THE LIBRARY.

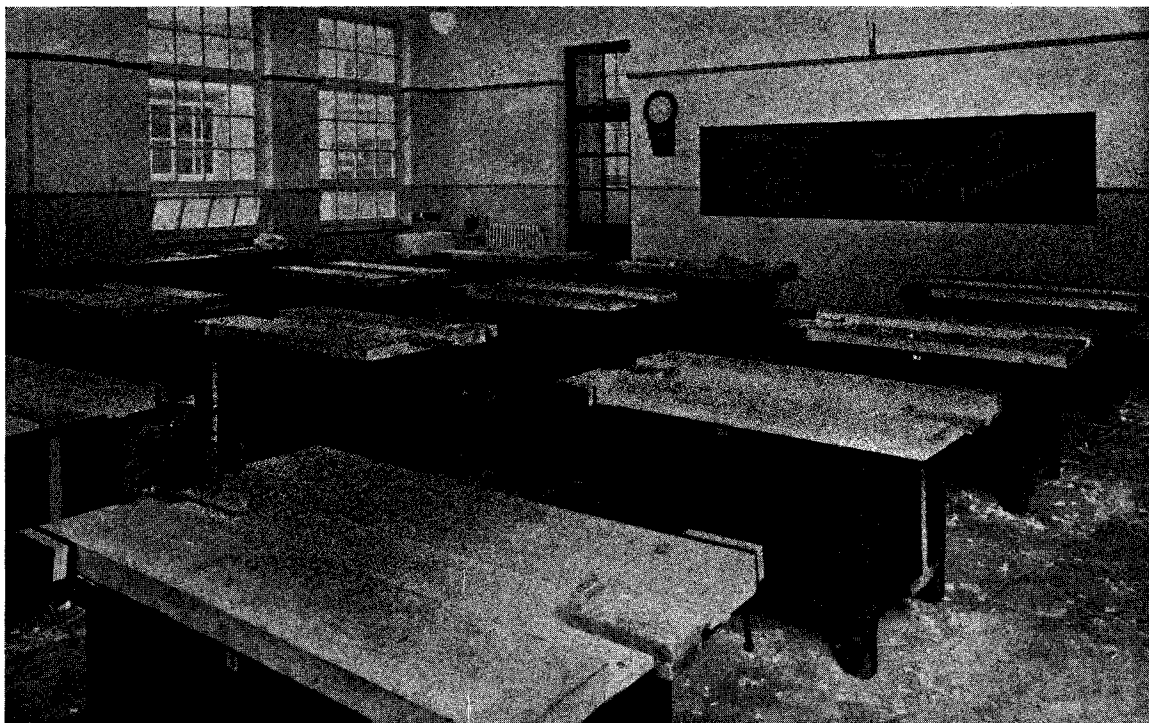

Photos—Colin Wrigley & Alex. Watkinson, A.R.P.S.

THE WOODWORK ROOM.

Copyright.



"RUNNYMEDE"—PREPARATORY DEPARTMENT.



Photos—Colin Wrigley & Alex. Watkinson, A.R.P.S.

Copyright.

ST. CLARE—COMMUNITY RESIDENCE.

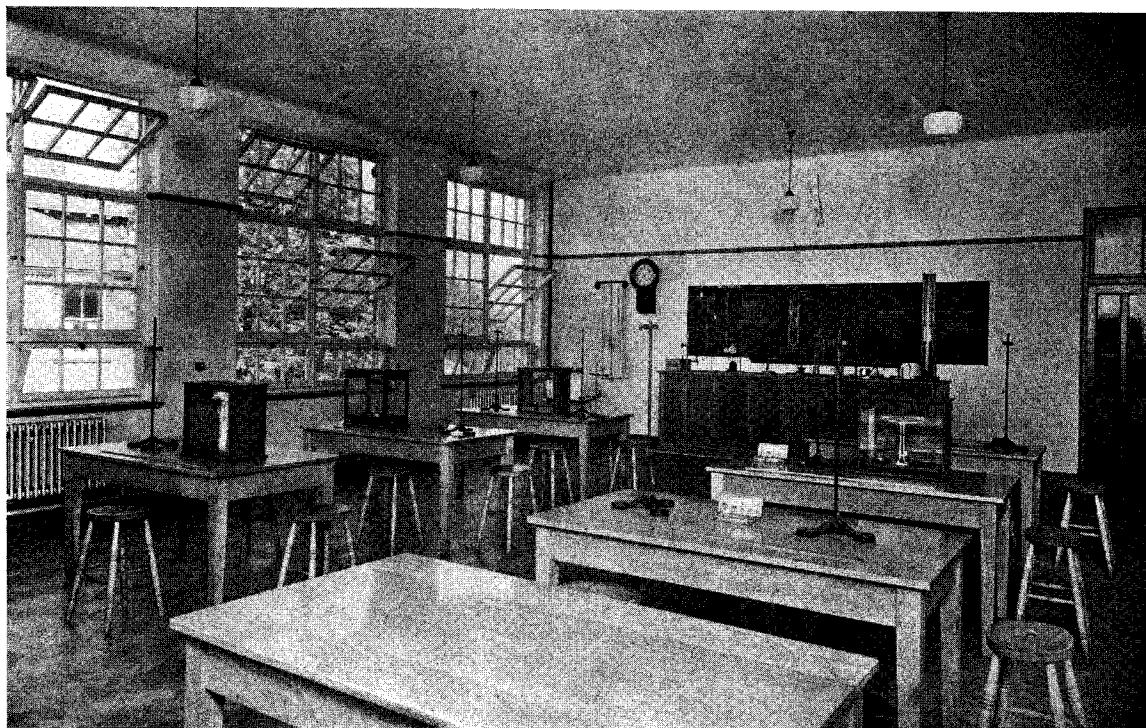

GENERAL SCIENCE LABORATORY.

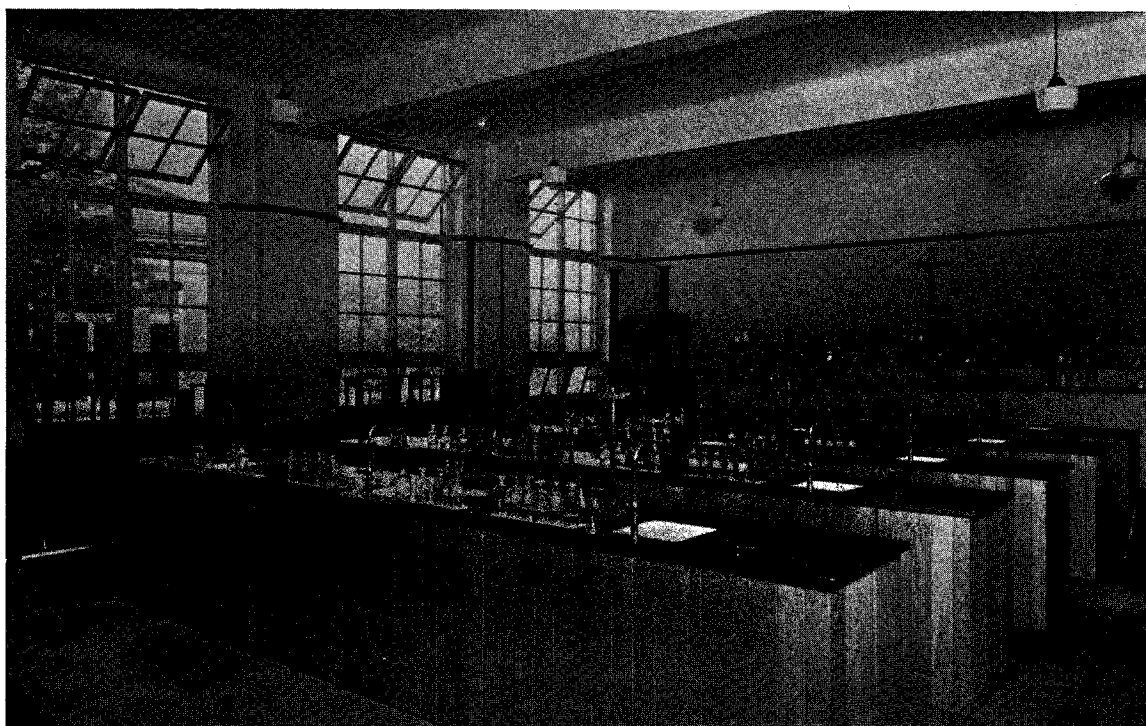

Photos—Colin Wrigley & Alex Watkinson, A.R.P.S.

Copyright.

ADVANCED CHEMICAL LABORATORY.

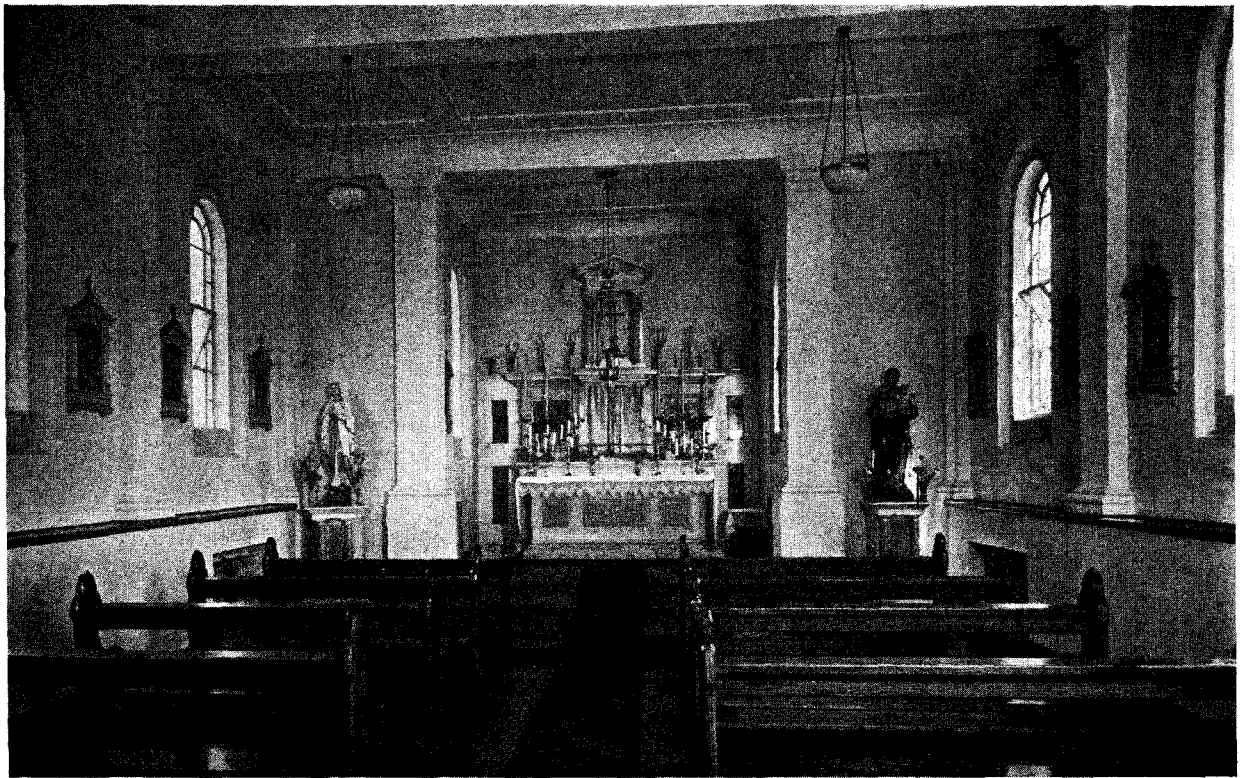

THE CHAPEL.

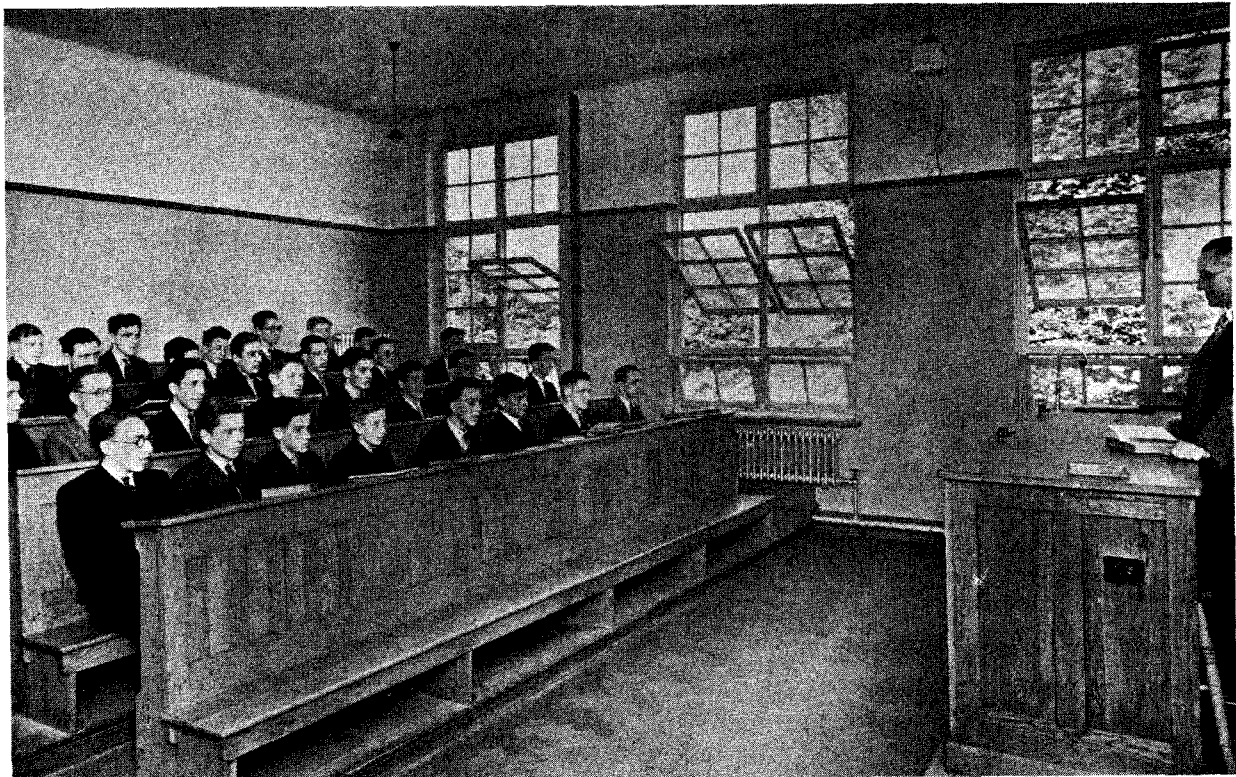

Photos—Colin Wrigley & Alex. Watkinson, A.R.P.S.

A LECTURE ROOM.

Copyright.



Photos—Colin Wrigley & Alex. Watkinson, A.R.P.S.

ONE OF FOUR SIMILAR CORRIDORS.

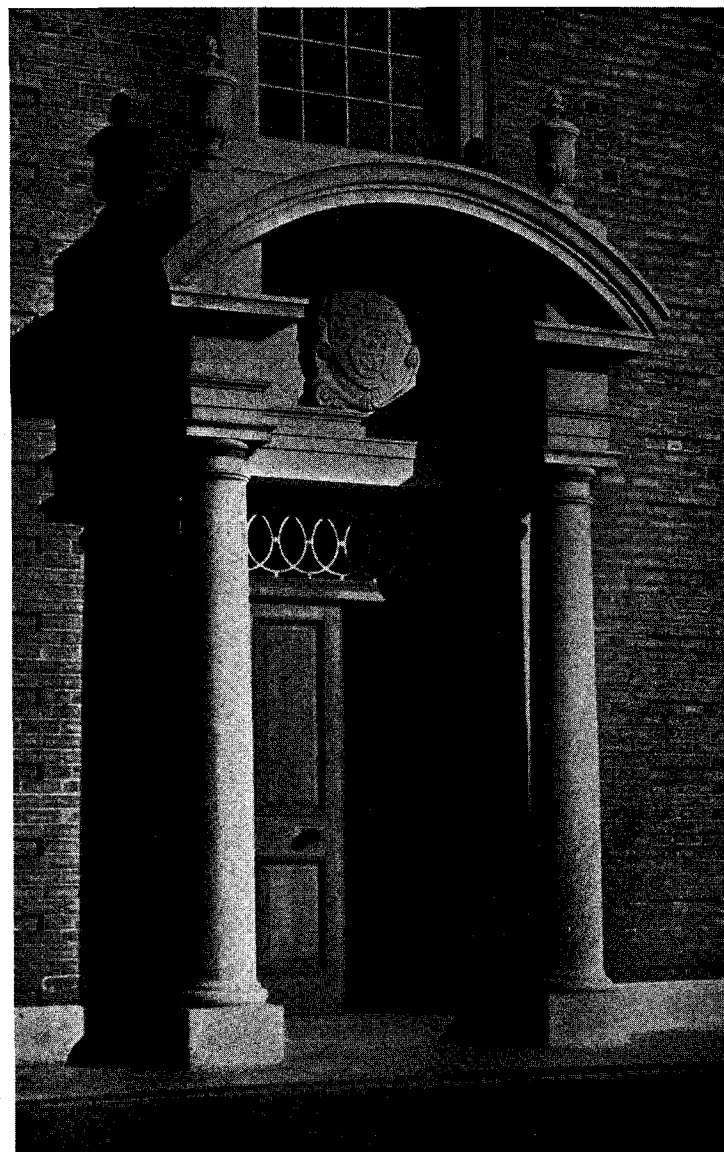

Copyright.

THE MAIN ENTRANCE.

Shop Fronts

Fitments for Shop and Office

Furniture for Schools and Churches

by

D. J. CONNOLLY

Builder and Contractor

60, St. Anne Street - - Liverpool

'Phone : North 0707

DESIGNED AND PUBLISHED BY
THE BRITISH PUBLISHING CO., LTD.
GLOUCESTER COPYRIGHT 38390821