



OVER 700 people saw the latest production from the St Edward's College Drama Society in March this year. The show was well received and producer Mr Wells was delighted with the size of the audience as well as with their response. 'It was a team effort', he said.

Early Days



Mr Urban Peters (right) who attended school from 1918 to 1923 at the time when the Catholic Institute became St Edward's College, recalls those days of change some seventy years ago.





Headmaster Brother Sassi tunes up during the Toy Symphony.



SMILE...

More selections (by popular request!) from the school photographer's portfolio. Firstly, some for whom a smile was no problem . . .



. . . and some for whom it all seemed just too early in the day.

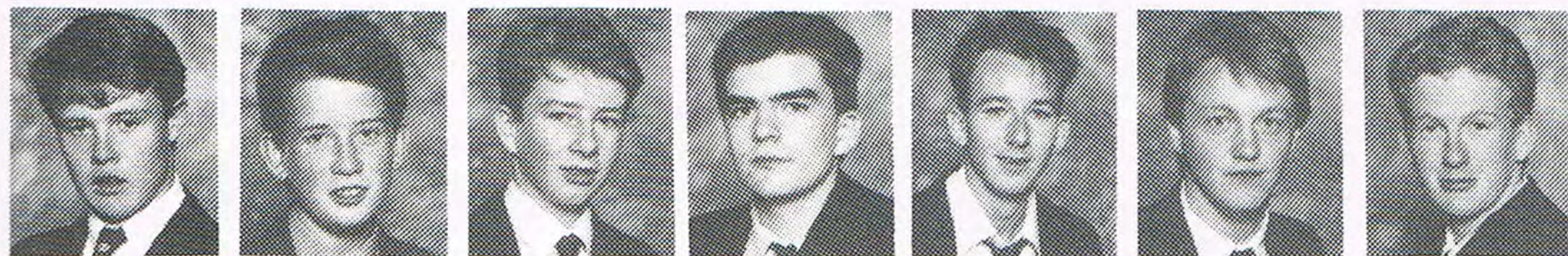



X marks the spot — for Fergus Pryce!



Trust Fund Chairman Brian McDonald with Headmaster Brother Dominic Sassi and guests Mr and Mrs Ruddock of the West Derby Wastelands Trust.

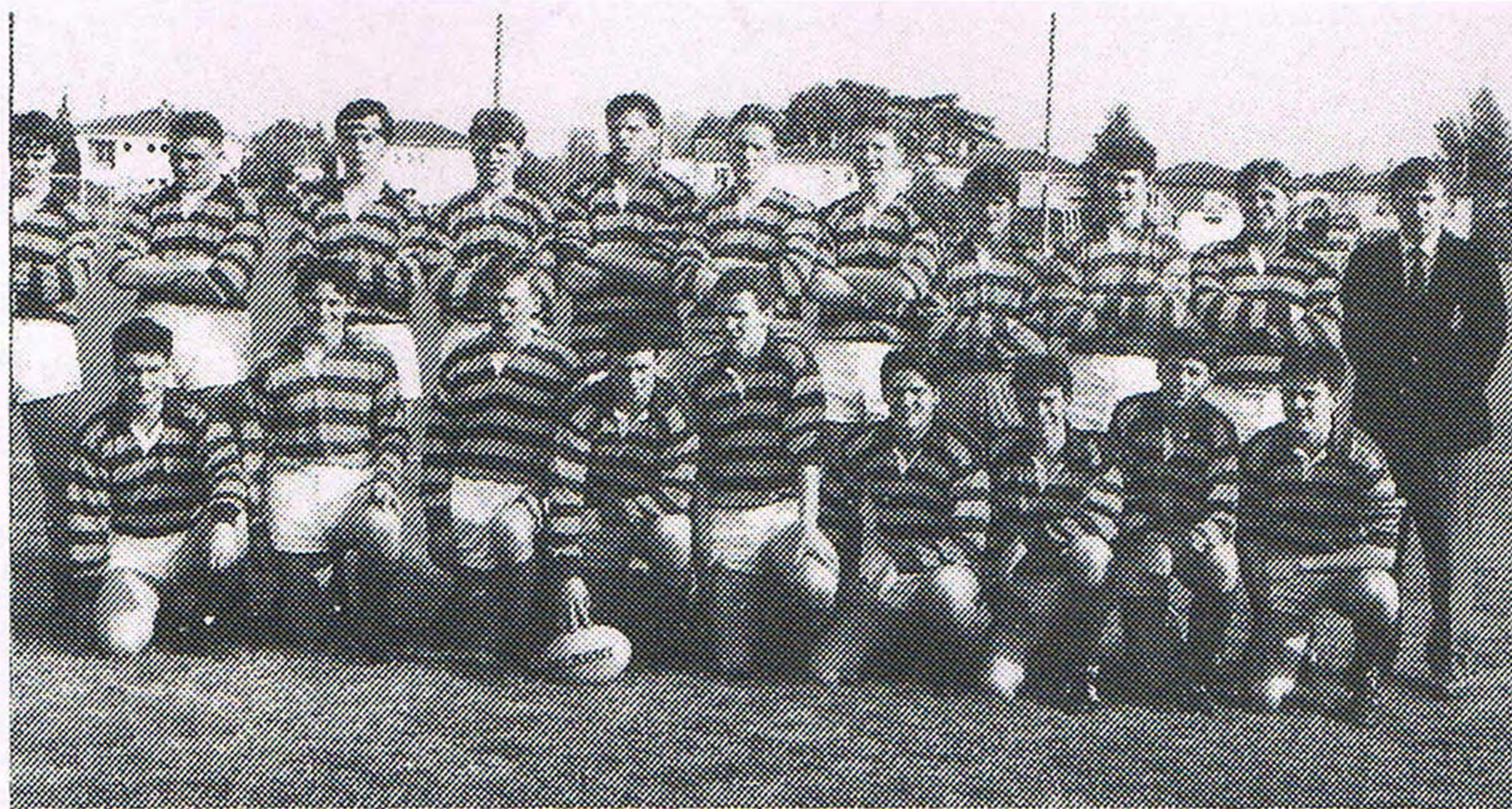

1st XV on tour, 1990.